

Practical Violin Method

Book 4

Exercises in the Higher Positions.

I. SECOND POSITION.

Christian Heinrich Hohmann

1. *W. B.*

2.

3.

4. *Moderato.*
U. B.

5.

6.

7.

8 *Andante.* W.B.
L.R.V.

mf *p* *cresc.* *f* *mf* *cresc.* *f*

THE HOLIDAY PROCESSION.

9 *Allegro.* *v*

f *f* *mf*

- System 1: *mf* (mezzo-forte)
- System 2: *cresc.* (crescendo), *f* (forte)
- System 3: *p* (piano), *cresc.* (crescendo)
- System 4: *dp* (deciso piano), *cresc.* (crescendo)
- System 5: *dp* (deciso piano)
- System 6: *dp* (deciso piano)
- System 7: *dp* (deciso piano)

10.

DANCING ON THE GREEN.

11.

Allegretto. *v*

12.

Moderato.

13.

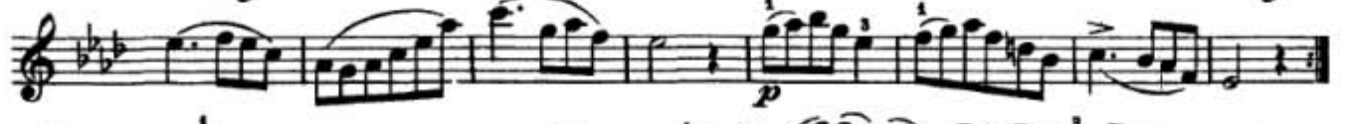

II. THIRD POSITION.

14. 

15. 

16. 

17. *Andante.*
W.B. 
dolce 

18. *Allegro.*
W.B. 
dolce 

19. 

20. *Andante.*
W.B. 
dolce 

21. *Allegretto.*
U.B.V.
f

cresc.

THE PICNIC PARTY.

22. *Allegretto.* Mazas.

p

f

decresc.

p

dolce. *pp* *ritard.*

a tempo *p*

f *p*

dolce

f

ON THE LAKE.

Wassermann.

Andante.

23.

24.

Allegretto.

U. B.

25.

26. *Andante.*
W.B.
dolce

27. *Allegretto.*
U.B.V.
f

ANNIE LAURIE.

28. *Andante.* *Ambrosio.*

p

rall.

a tempo

p

TOREADOR MARCH.

from "Carmen."

Allegro vivo.

Ambrosio.

30.

Allegro moderato.

31.

W. R.

(short Bows.)

Four systems of piano music notation, each consisting of a treble and bass staff. The music is in a key with three sharps (F#, C#, G#) and a 2/4 time signature. The notation includes various rhythmic patterns, slurs, and dynamic markings.

33. *Allegro* *v* *f*

U.B. 4 3 0 3 4 0 3

p *cresc.* *f* *decresc.* *f*

0 3 1

2 3

GRANDPA'S DANCE.

Campagnoli.

Allegro.

34.

THE PATHETIC STORY

Stahl.

Adagio.

36.

MY OLD KENTUCKY HOME.

Andante espressivo.

Ambrosio.

37.

38.

Moderato.

39.

Allegretto.
